Di Natale - Bertelli S.p.A.

COSTRUZIONE CILINDRI TELESCOPICI

25077 ROÈ VOLCIANO (Brescia) ITALY
Sede legale: via s. Pietro, 76 - Magazzino: via S. Pietro, 120
Tel. +39.0365.63085 - +39.0365.63293 - +39.0365.556919
Fax +39.0365.63461 - Sito Web: www.dinatale-bertelli.com

# CILINDRI TELESCOPICI CON 5 SFILATE
# VÉRINS TELESCOPIQUES AVEC 5 EXPANSIONS
# TELESCOPIC CYLINDERS WITH 5 EXTENSIONS
# TELESKOPZYLINDER MIT 5 STUFEN

**TYPE F :**
FORO
TROU
HOLE
LOCH

**TYPE S :**
SFERA
ROTULE
BALL
KUGEL

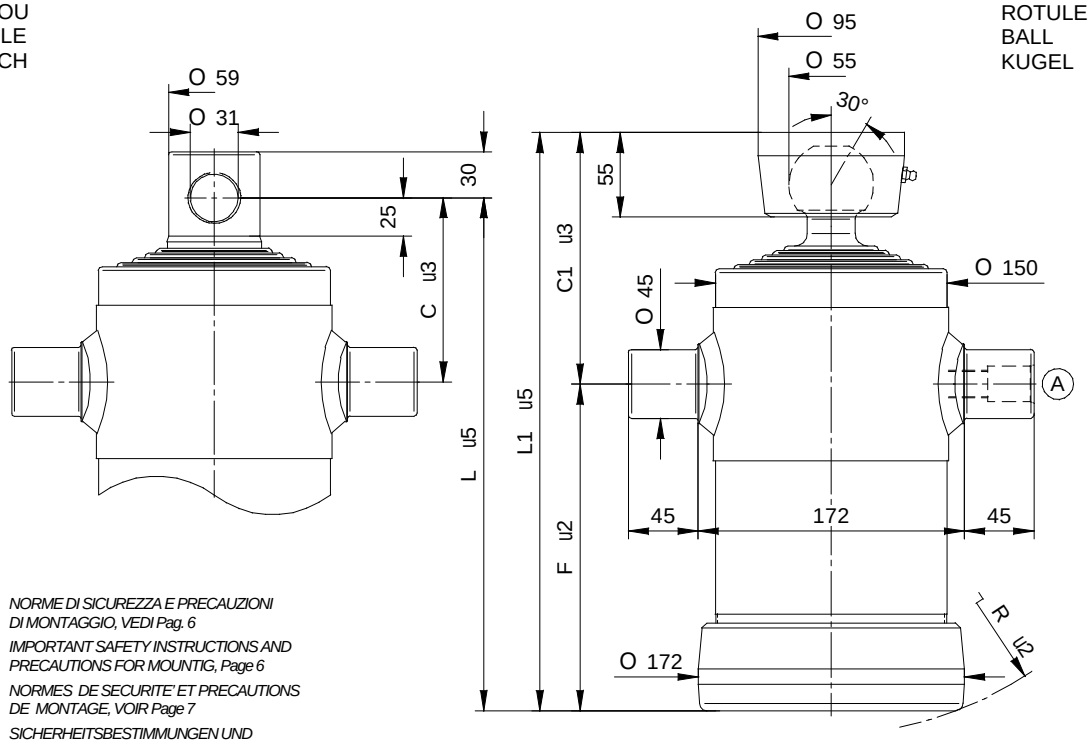


*NORME DI SICUREZZA E PRECAUZIONI DI MONTAGGIO, VEDI Pag. 6*

*IMPORTANT SAFETY INSTRUCTIONS AND PRECAUTIONS FOR MOUNTIG, Page 6*

*NORMES DE SECURITE' ET PRECAUTIONS DE MONTAGE, VOIR Page 7*

*SICHERHEITSBESTIMMUNGEN UND VORSICHTSMAßNAHMEN FÜR DEN EINBAU, Page 7*

*KIT GUARNIZIONI, SEALS KIT, KIT DE JOINTS, DICHTUNGSSATZ : **SGS061-126***

## STANDARD

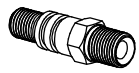

*(A) 07000000 1/2 gas*

## OPTIONAL

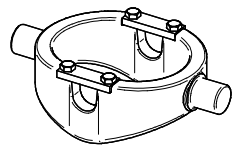

*CULLA 4 + SUP050*

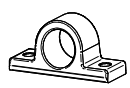

*SUPP045*

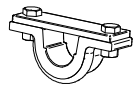

*SUP045-A*

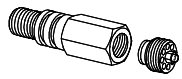

*71720000 3/8 gas*
*71730000 1/2 gas*

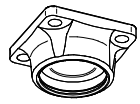

*CH055-2957*

***PESO TOT. RIBALTABILE 11 Ton. a 180 Bar***
***POIDS TOT. BASCULABLE 11 Ton. à 180 Bar***

***TOTAL WEIGHT TIP-UP 11 Ton. 180 Bar***
***GESAMTGEWICHT ANHÄNGER 11 Ton. 180 Bar***

| TIPO TYPE TYPE TYP | DISEGNO – DRAWING DESSIN – ZEICHNUNG | CORSA – STROKE COURSE – HUB | Ø SFILATE mm / Ø EXPANSIONS mm / Ø EXTENSIONS mm / Ø STUFEN mm | | | | | | | | | DIMENSIONI CILINDRO / DIMENSIONS VÉRIN / CYLINDER DIMENSIONS / ZYLINDER ABMESSUNGEN | | | | | | L.sfilata – L. extension L.expansion – L. stufen | Peso – Kg – Weight | Poids - Kg – Gewicht | Volume olio Lt. Amount of oil Lt. Volume huile Lt. Ölinhalt Lt. |
|---|---|---|---|---|---|---|---|---|---|---|---|---|---|---|---|---|---|---|---|---|---|
| | | | 46 TON. 2,9 | 61 TON. 5,2 | 76 TON. 8,1 | 91 TON. 11,7 | 107 TON. 16,1 | 126 TON. 22,4 | 145 TON. 29,7 | 165 TON. 38,4 | 187 TON. 49,4 | C | C¹ | F | L | L¹ | R | | F | S | |
| | | | | | | | | | | | | | | | | | | | | | |
| **3051** | 3362 | **980** | | ● | ● | ● | ● | ● | | | | 120 | 165 | 213 | 333 | 378 | 230 | 270 | 39 | 40,5 | 7,5 |
| **3052** | 3363 | **1230** | | ● | ● | ● | ● | ● | | | | 120 | 165 | 263 | 383 | 428 | 280 | 320 | 44,5 | 46 | 9 |
| **3053** | 3364 | **1480** | | ● | ● | ● | ● | ● | | | | 120 | 165 | 313 | 433 | 478 | 330 | 370 | 51,5 | 53 | 11 |
| **3054** | 3365 | **1880** | | ● | ● | ● | ● | ● | | | | 120 | 165 | 393 | 513 | 558 | 405 | 450 | 60 | 61,5 | 13.5 |
| **3055** | 3366 | **2130** | | ● | ● | ● | ● | ● | | | | 120 | 165 | 443 | 563 | 608 | 455 | 500 | 65,5 | 67 | 15,5 |
| **3056** | 9165 | **2480** | | ● | ● | ● | ● | ● | | | | 120 | 165 | 513 | 633 | 678 | 525 | 570 | 73,5 | 75 | 18 |
| **3057** | 8640 | **830** | | ● | ● | ● | ● | ● | | | | 120 | 165 | 183 | 303 | 348 | 205 | 240 | 35,5 | 37 | 6,5 |
| **3058** | 8647 | **1610** | | ● | ● | ● | ● | ● | | | | 120 | 165 | 338 | 458 | 503 | 360 | 395 | 54,5 | 56 | 12 |
| | | | | | | | | | | | | | | | | | | | | | |
| | | | | | | | | | | | | | | | | | | | | | |
| | | | | | | | | | | | | | | | | | | | | | |

**PRESSIONE MAX. DI ESERCIZIO 200 BAR - PRESSION MAX. DE SERVICE 200 BAR**
**WORKING MAX. PRESSURE 200 BAR – MAX. BETRIEBSDRUCK 200 BAR**

CARATTERISTICHE TECNICHE DATE A TITOLO PURAMENTE INDICATIVO E MODIFICABILI SENZA PREAVVISO - THESE TECHNICAL SPECIFICATIONS ARE ONLY APPROXIMATE VALUES AND MAY BE CHANGED WITHOUT ANY PREVIOUS NOTICE
CARACTERISTIQUES TECHNIQUES DONNES A TITRE PUREMENT INDICATIF ET MODIFIABLES SANS PREAVIS - DIESE TECHNISCHEN DATEN GELTEN NUR ALS RICHTWERTE UND KÖNNEN OHNE VORANMELDUNG GEÄNDERT WERDEN